

# CHISON

# i3

4D Color Doppler

-  1 Design Concept & Market
-  2 Same Platform, Higher Performance
-  3 Powerful Function & Accessories
-  4 Intelligent Workflow

# They Want.....

# CHISON

I need OB/GYN system with Professional OB package

Time is limited, we want to use it easily and quickly

we need a trolley color doppler with 4D, affordable price

I need a radiology system with great performance

# So We Designed.....

# CHISON

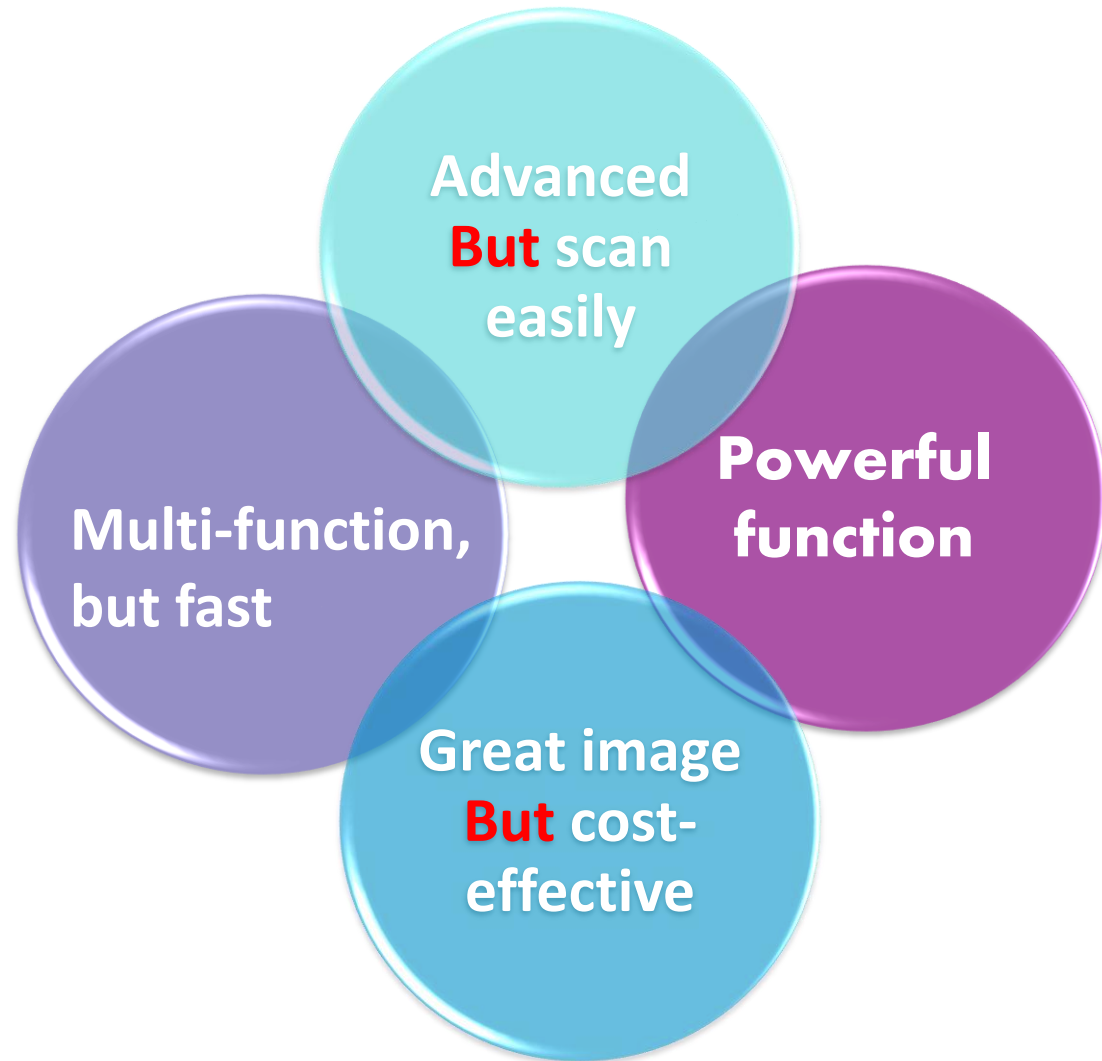

## Same Platform, Higher Performance

- Multiple beam former
- Compound imaging
- i-Image: image optimization
- SRA: Speckle reduction algorithm
- THI: Tissue Harmonic imaging
- **Color X-sense technology**
- **PW automatical trace and correction**
- 4D real-time volume imaging

# Advanced Imaging Technologies

## Multi-beam former technology

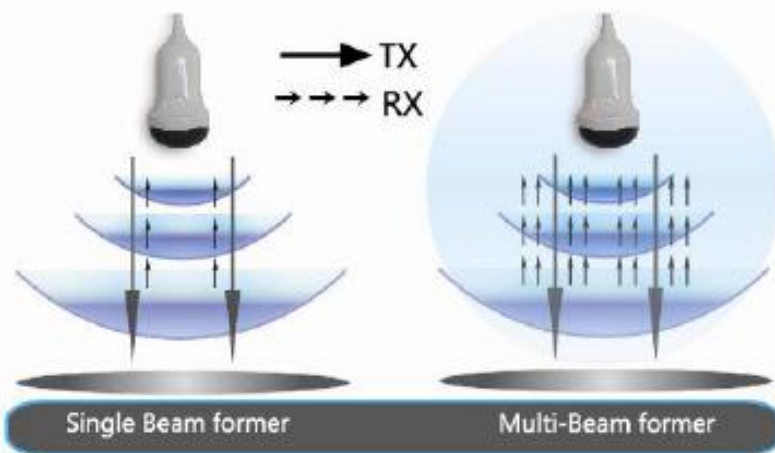

- Enhance signal processing speed
- Enhance time resolution
- Improve picture frame rate
- Improve spatial resolution

## Integrated compounding imaging

Before

After

**Improve image resolution and penetration**

## Image Gallery

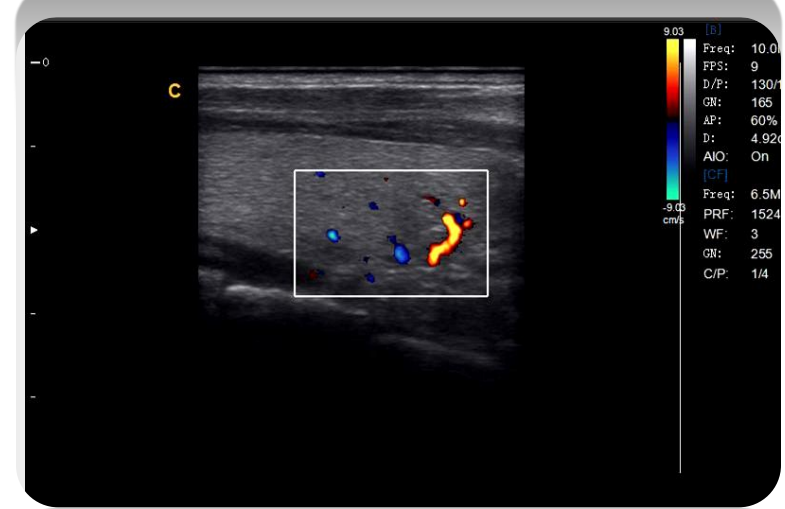
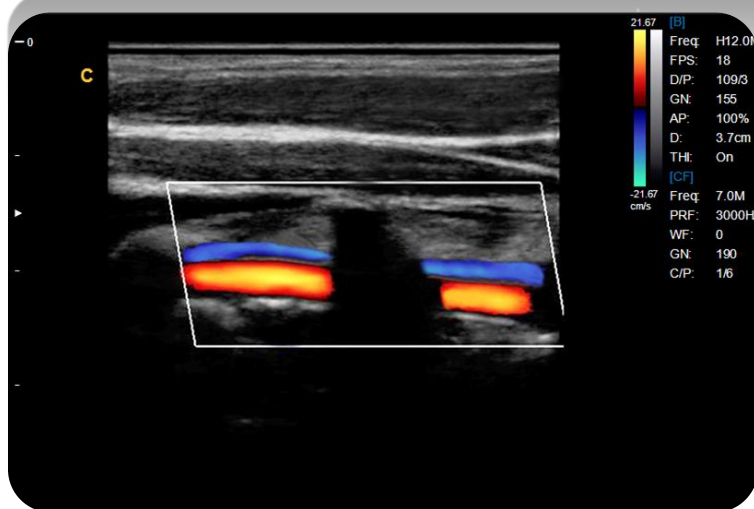
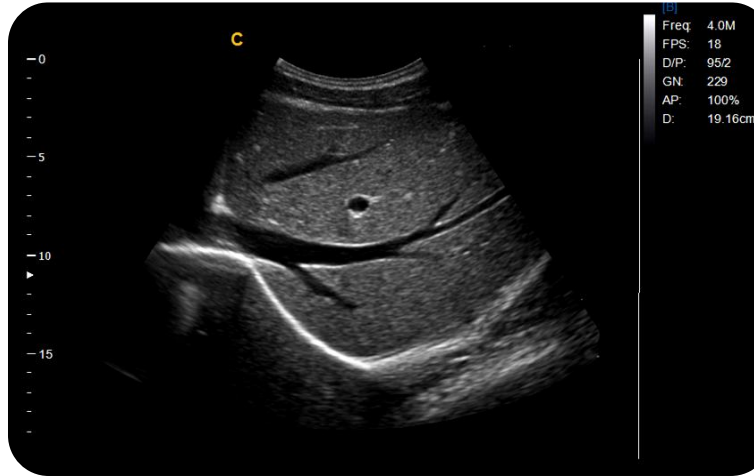

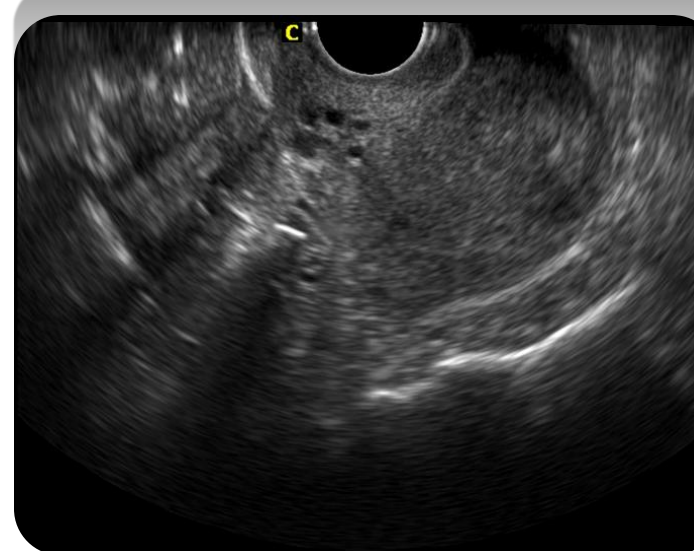
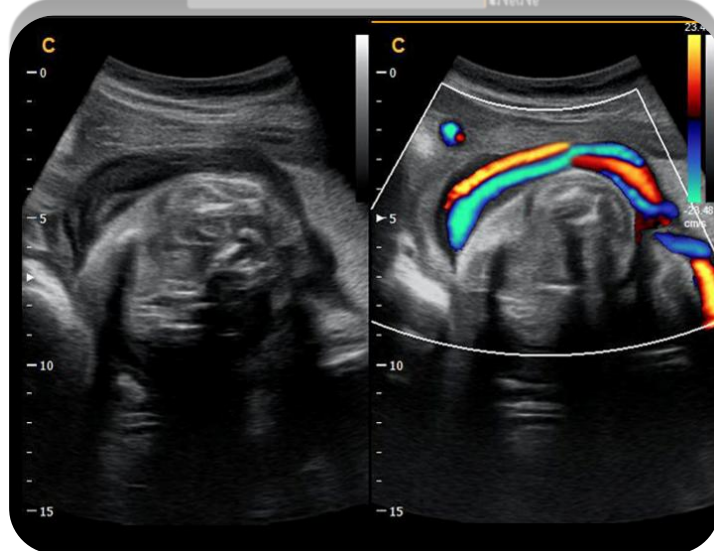
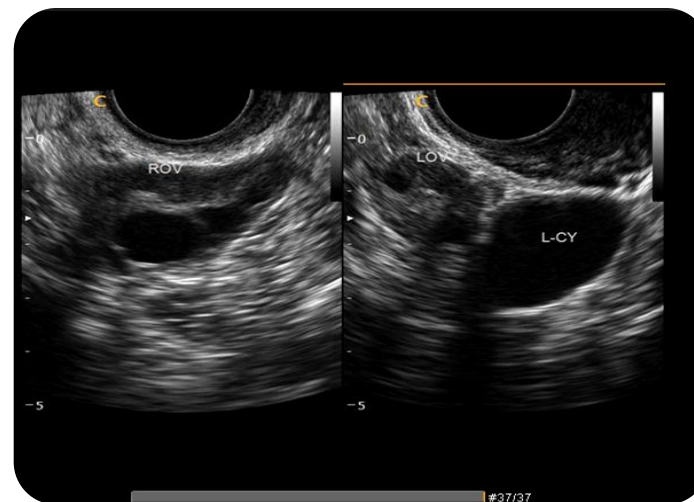
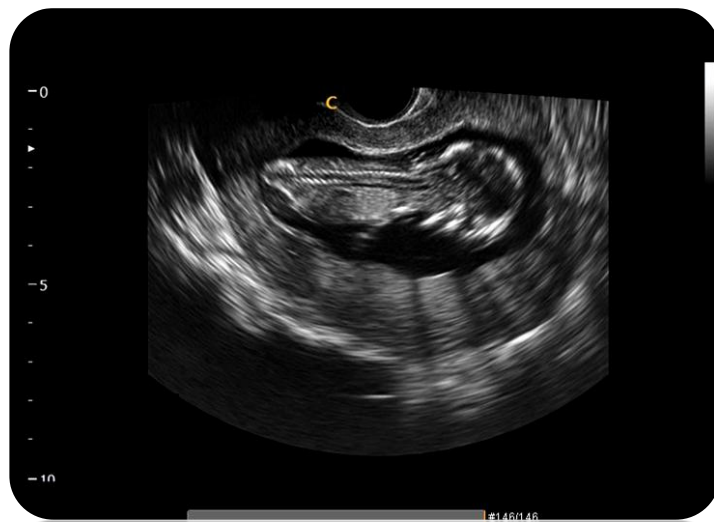

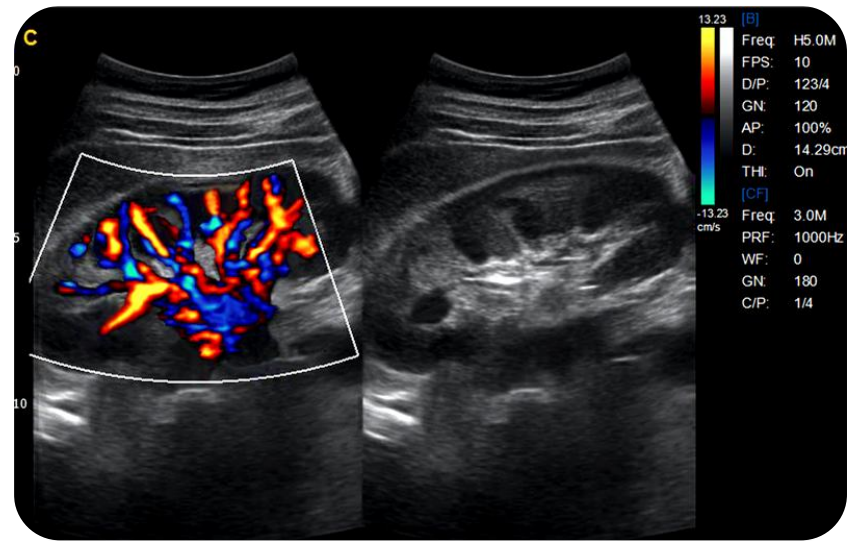
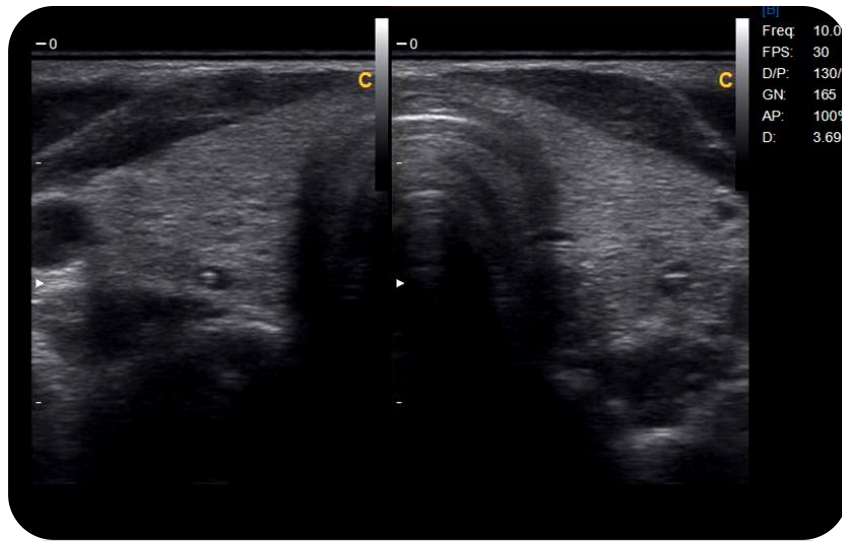

## New Technology for Color Mode

### Color X-sense technology

➤ color x sense can help you detect the tiny vessel easily

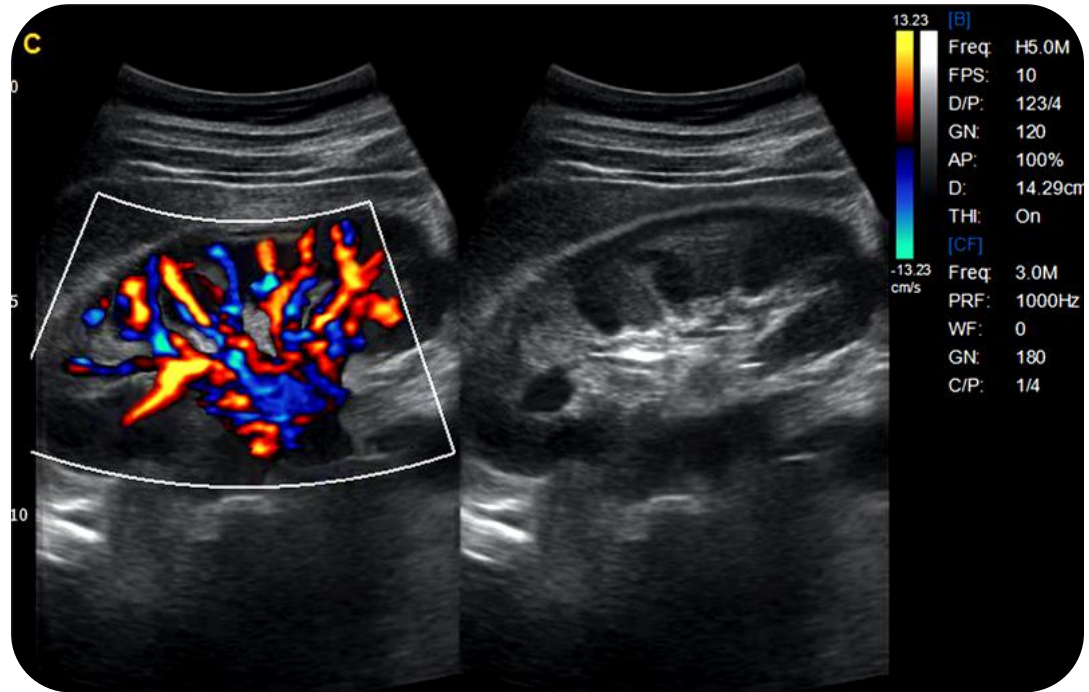

## 4D Real-time Volume Imaging

---4D function with  
"4T" FEATURE:

Quiet

Light

Fast

Smart

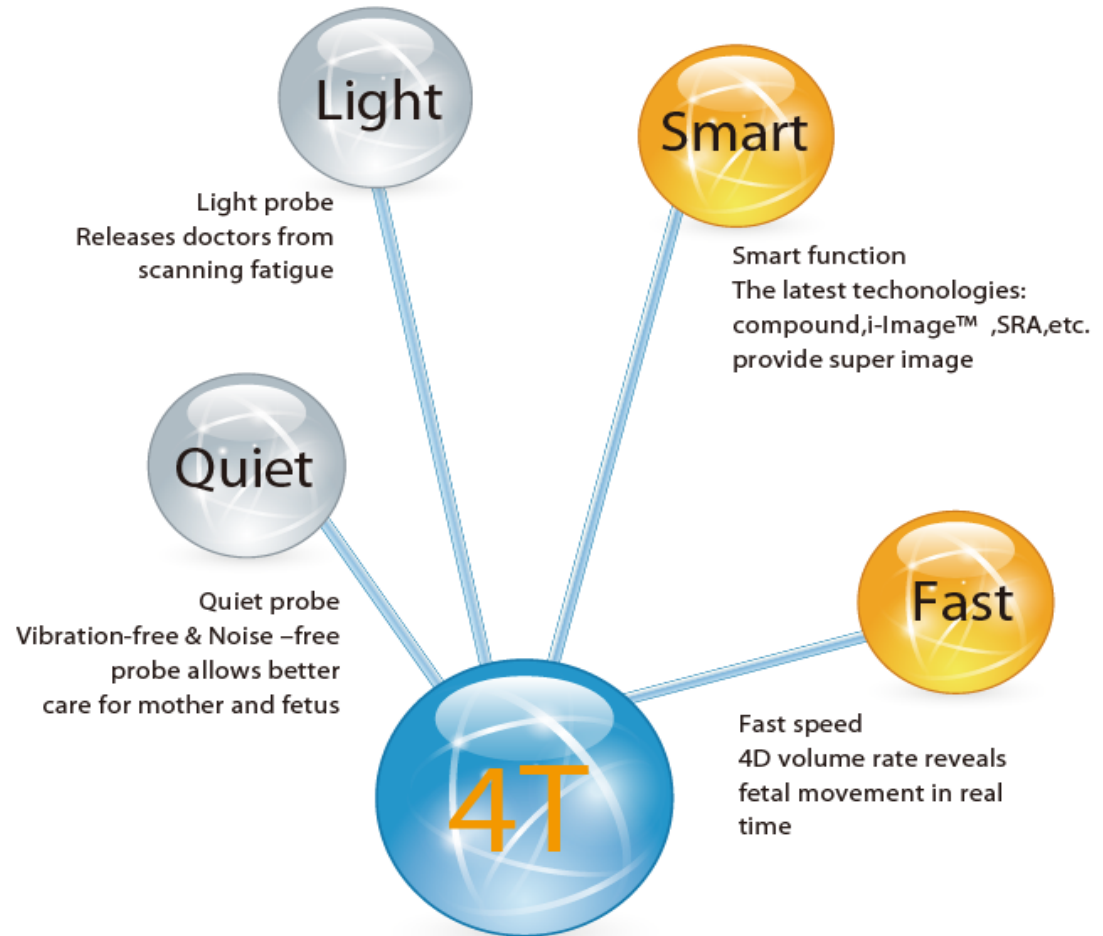

## ---4D function support color and Doppler mode

- one probe can cover all the mode: B ,C,D,4D;
- Save money;
- Save time, no need to change the probe for scanning;

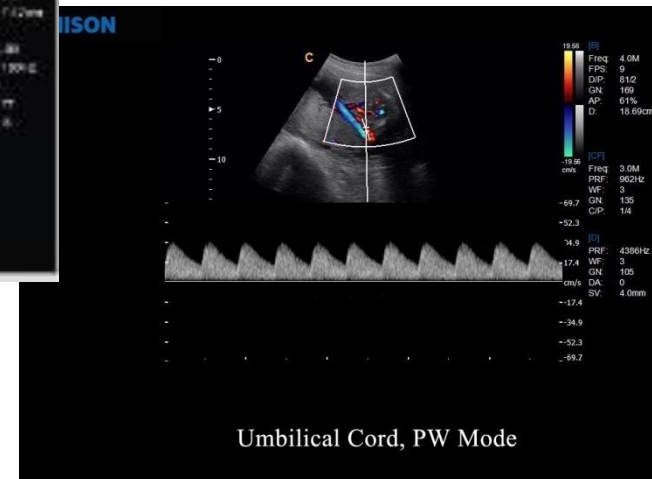

## Powerful Function

- Professional OB package:  
calculation, report, growth curve
- PW automatical trace and correction
- IMT
- Triplex mode(optional)
- User-defined calculation package
- User-defined report
- Completely new biopsy line software

## Professional OB Calculation Package

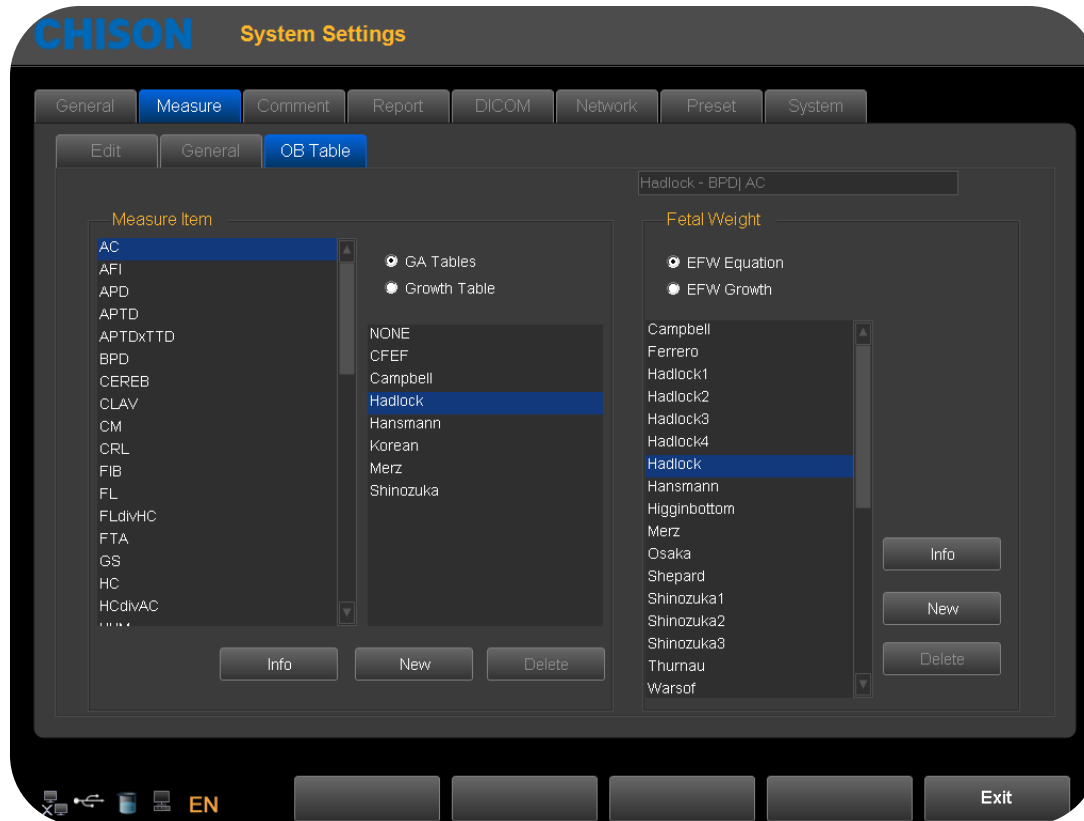

## OB Report

CHISON Report

Report: OB Fetal: A

Chison Hospital

OB Report

Name: Age: 0 Gender:

Patient ID: 2014-10-28-134129

Diagnostic Conclusion

Description

Ultrasound Tips

Image Select

Edit Meas.

Clear Meas.

Graph

Input Template

Preview Print Save Undo OK

## Fetel Growth Curve

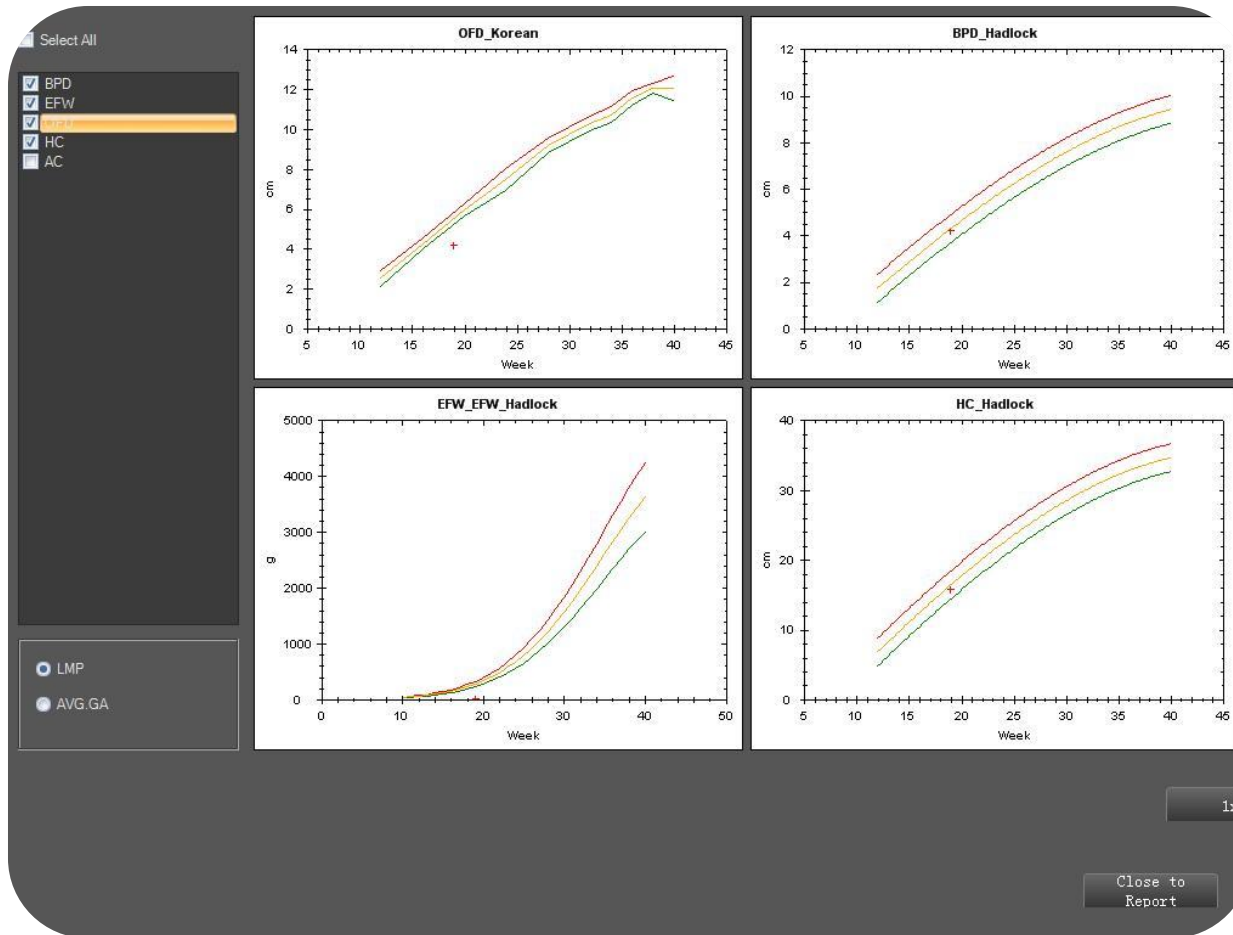

## Four Fetus Measurement

Measurement	Value	Measurement	Value
LMP	2010-8-24 0:00:00	BPD:	8.39 cm [Aver]
LMP_GA	32 W 6 D	GA:	33 W 5 D+/- 21 D
LMP_EDD	2011-5-31	EDD:	2011-5-25
BBT	0001-1-1 0:00:00	<b>OFD</b>	
AverGA	30 W 6 D	OFD:	6.28 cm [Aver]
AverEDD	2011-6-14	GA:	20 W 6 D
LMPCycle	0	EDD:	2011-8-23
EFW	2035.92 g	<b>AC(Ellipse)</b>	
TXL	102.82 bpm	AC(Ellipse):	27.78 cm [Aver]
EstablDueDate	0001-1-1 0:00:00	GA:	31 W 5 D+/- 20 D
OvulDate	0001-1-1 0:00:00	EDD:	2011-6-8
Gestations	0	<b>FL</b>	
DayofCycle	0	FL:	6.85 cm [Aver]
Ectopic	0	GA:	35 W 1 D+/- 20 D
Gravida	0	EDD:	2011-5-15
Para	0		
Aborta	0		
Height	167		

At the bottom of the interface, there are several buttons: 'Preview', 'Print', 'Save', 'OK', and 'Cancel'. On the right side, there is an 'Image Select' panel with a vertical scroll bar and buttons for 'Measurement', 'Graph', 'Input Template', and 'ClearAll'.

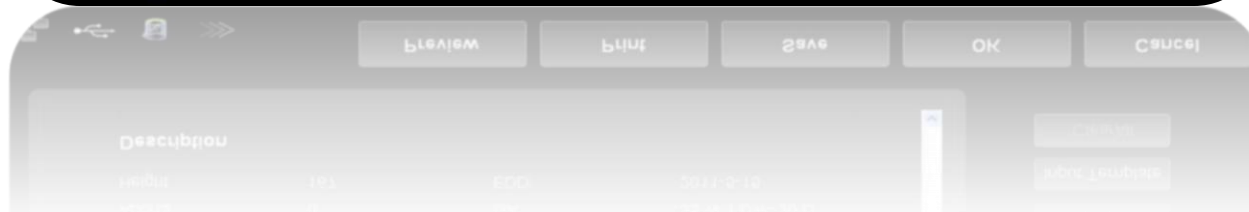

## PW Automatical Trace and Correction

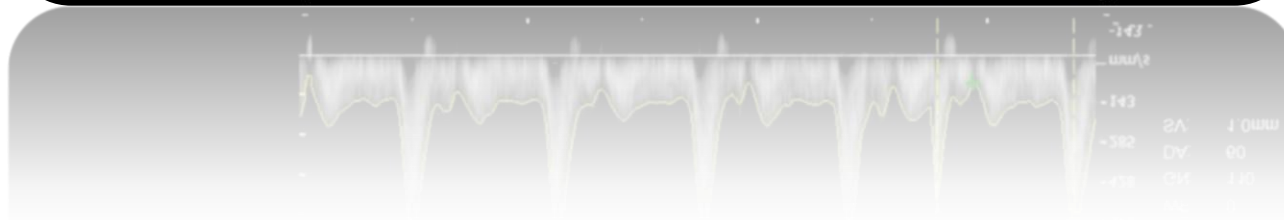
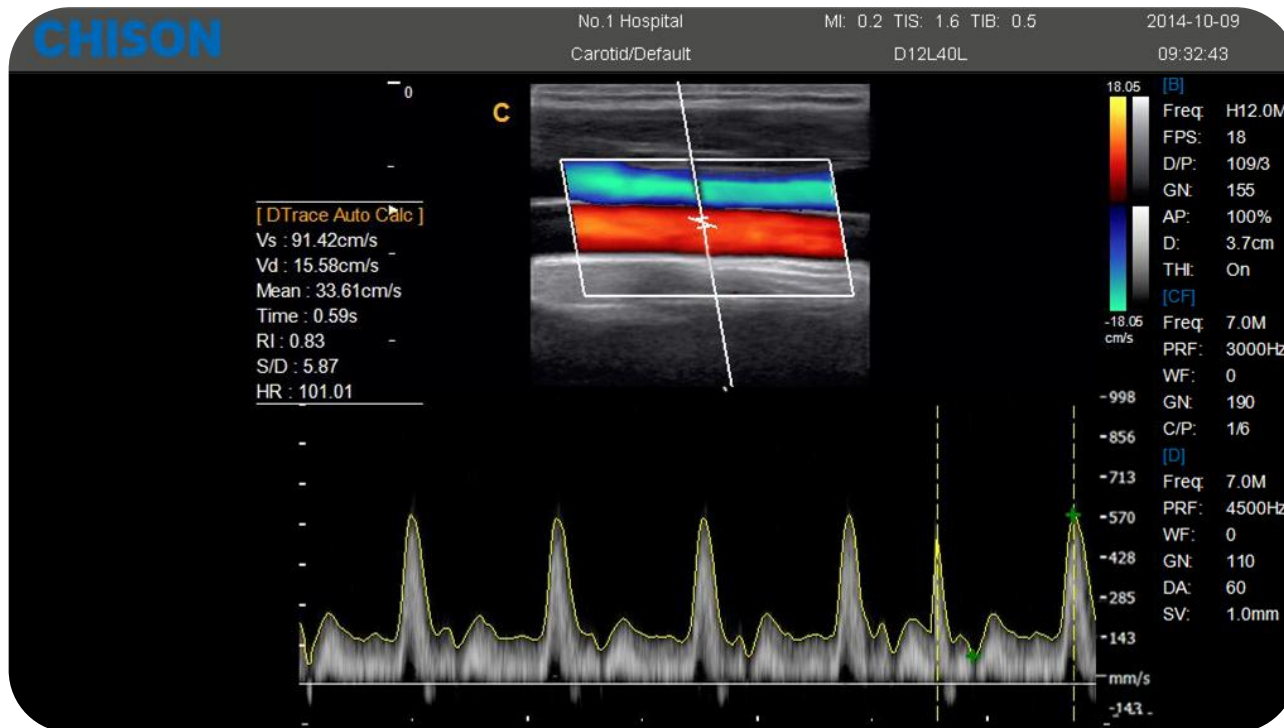

## IMT

- Trace intima automatically
- Provide three results at the same time
- Greatly simplify the work flow
- A sign for diagnose the atherosclerosis

## Triplex Mode

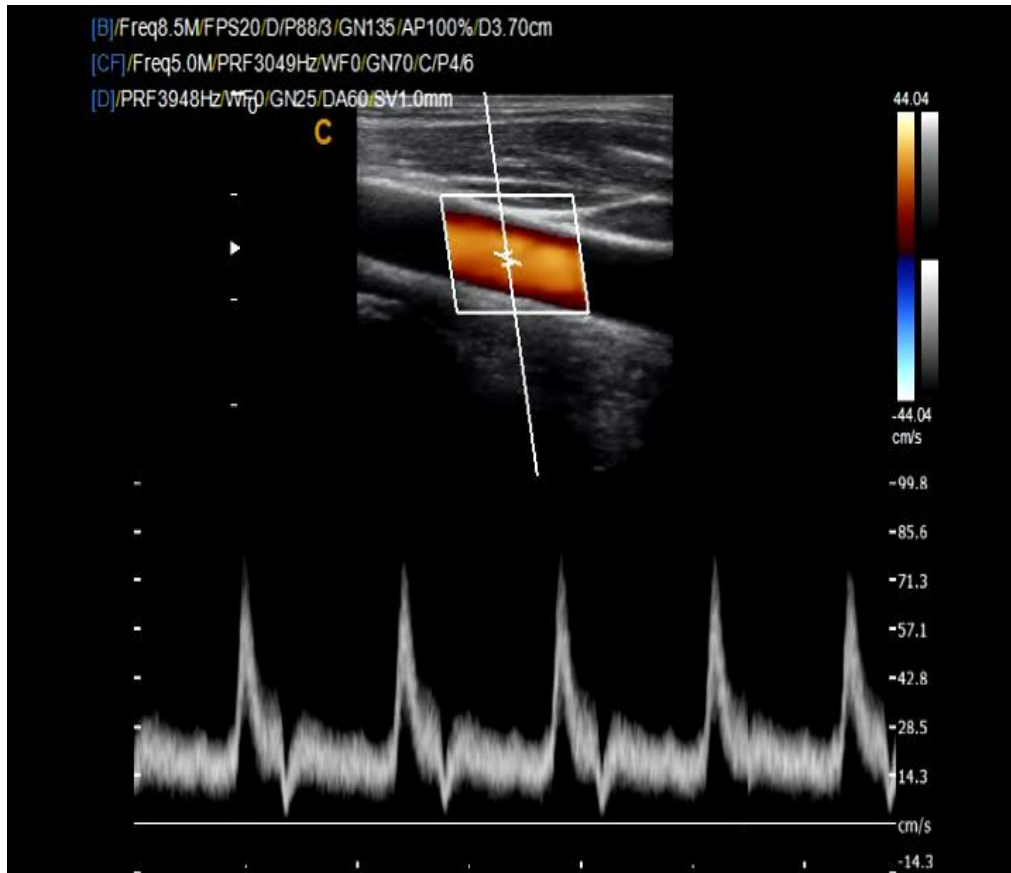

- High frame rate
- Sharp Doppler spectrum

## User-defined calculation package

---add/remove items, sequence your way

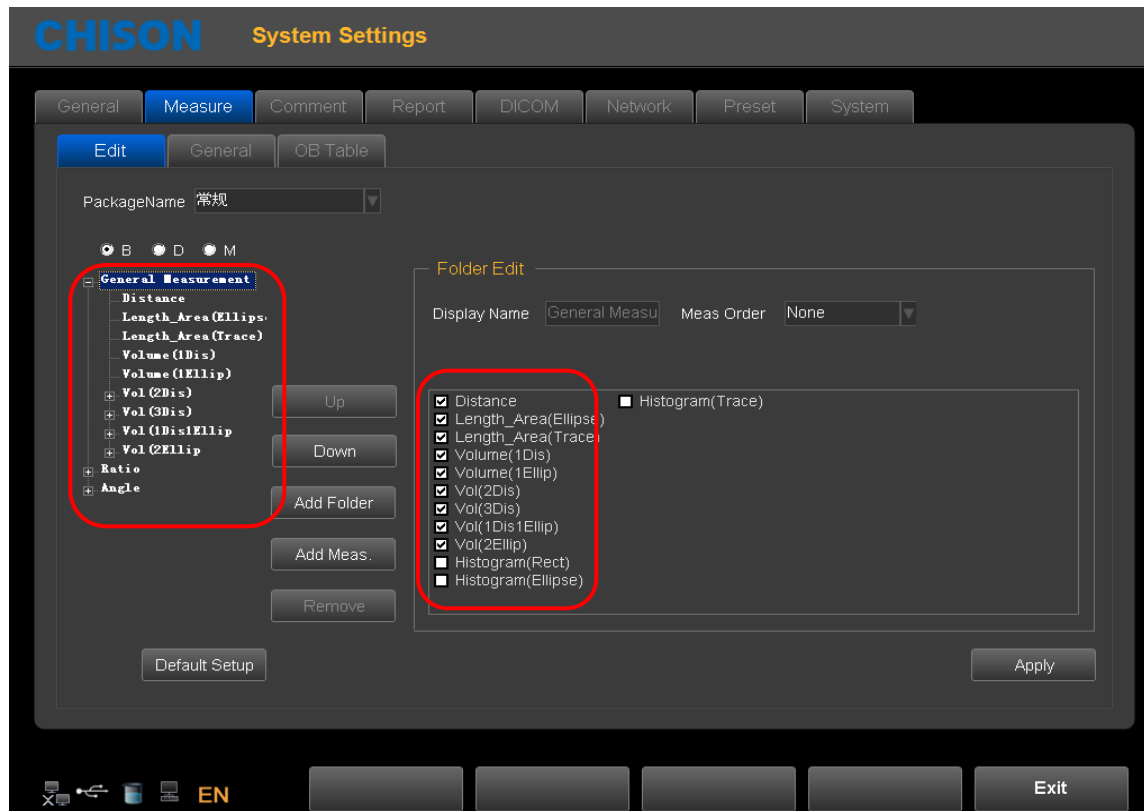

## User-defined Report

--- add/remove items, column your way

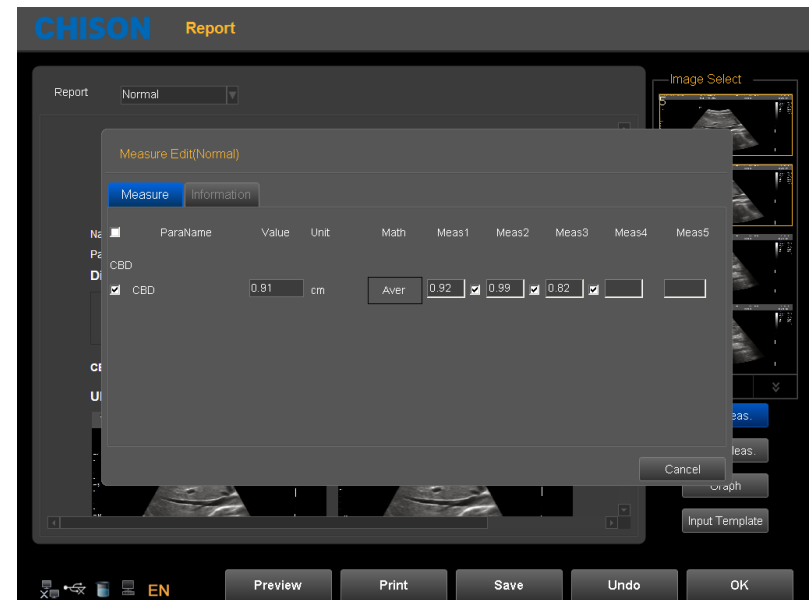
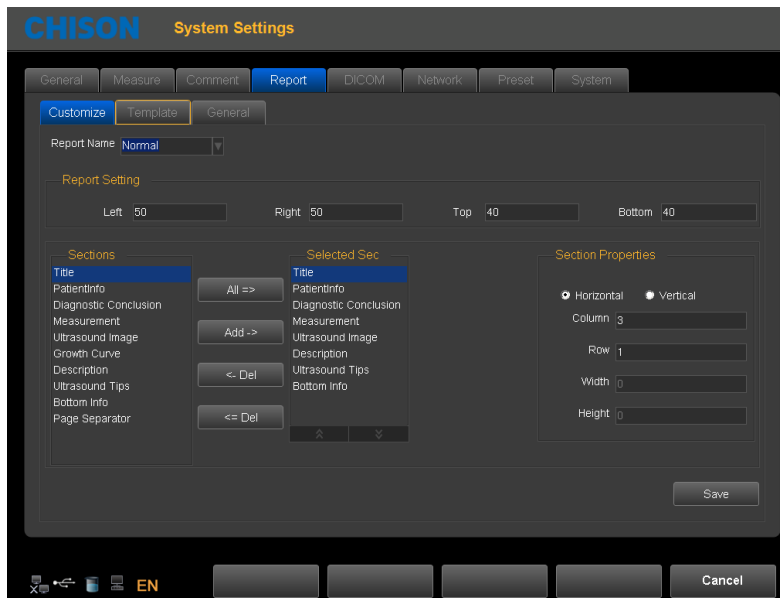

## Completely New Biopsy Line Software

CHISON 2014-10-28-143645 Chison Hospital Mt: 0.2 TIS: 0.1 2014-10-28  
 Carotid/Default D7L40L 17:23:58

**B Menu**

Scan Width	100%
Image Rotate	0
Gamma	1
Smooth	0
Edge Enhance	2
A. Power	100%
TrapezoidalMode	Off
Biopsy	
Super Needle	Off
NeedleAngle	-30
2D Steer	0
Elastography	Off
Brightness	61%
ECG	Off
UD Invert	Off
LR Invert	Off
ECG Gain	3
ECG Pos	3
ECG Velocity	1
Utility	

0

C

[B]

Freq	H9.0M
FPS	62
D/P	116/3
GN	145
AP	100%
D	3.7cm
TH	On

[Enter]. Edit the biopsy line

B Menu

TB: Biopsy

<b>NO.1</b>	<b>NO.2</b>	<b>NO.3</b>	<b>NO.4</b>	<b>NO.5</b>
Freq. H9.0M	Focus Num 2	Compound On	SRA Off	Density High
Dynamic 116	Focus Pos.	i-Image 3	Persistence 3	Noise Reject 0

X EN

## Complete Solution of Accessories

### Probe configure

Model	Outlook	Type	Main Frequency	Frequency Range(no THI)
D3C60L		Convex R=60mm	3.5MHz	2.5/3.0/3.5/4.0/5.3
D6C12L		TV A $\approx$ 120°	6.0MHz	4.0/5.3/6.0/8.0/10.0
D7C10L		TV A $\approx$ 180°	6.0MHz	4.0/5.3/6.4/8.0/10.0
V4C40L		4D	4.0	2.5/3.0/3.5/4.0/5.3

Model	Outlook	Type	Main Frequency	Frequency Range
D7L40L		Linear L=40mm	7.5MHz	5.0/6.5/7.5/8.5/10.0
D7L60L		Linear L=60mm	7.5MHz	4.0/5.3/6.4/8.0/10.7
D3C20L		Micro Convex R=20mm	3.0MHz	2.5/3.5/4.0/5.3/6.4
D6C15L		Micro Convex R=15mm	6.0MHz	4.0/5.3/6.4/7.5/10.7
D5C20L		Micro Convex R=20mm	5.0MHz	3.5/4.0/5.3/6.4/8.0

## Biopsy kits Configure

Part number	Probe type	Picture
BC04-A	D3C60L	
BL03-A	D7L40L	
BT03-A	D6C12L	
BT04-A	D7C10L	
BC06-A	D3C20L	

## Intelligent Workflow

### Several one key function

## One key to **AIO**----Automatic image optimization

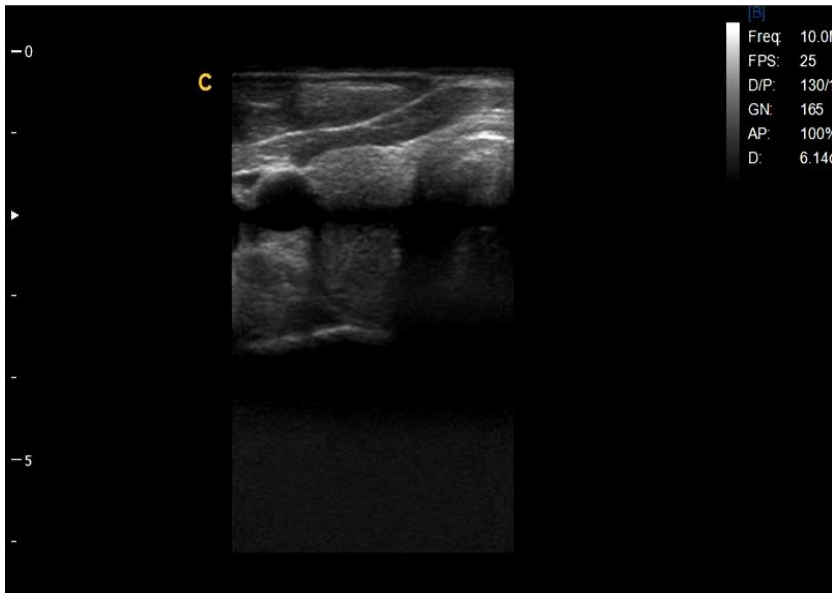

Before AIO

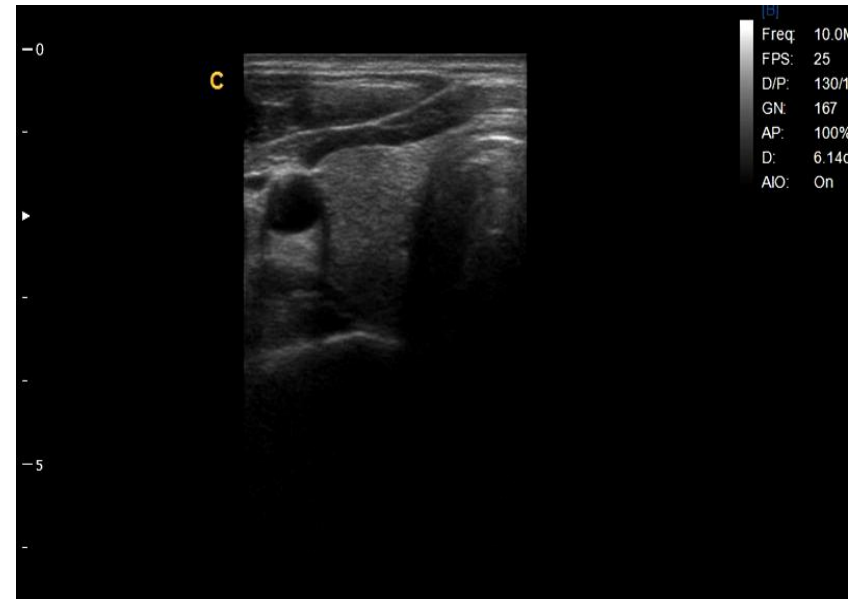

After AIO

## One key to **Measure**: auto trace PW

One key to **Save**: save both in frozen mode and real time

Cine 

Still image 

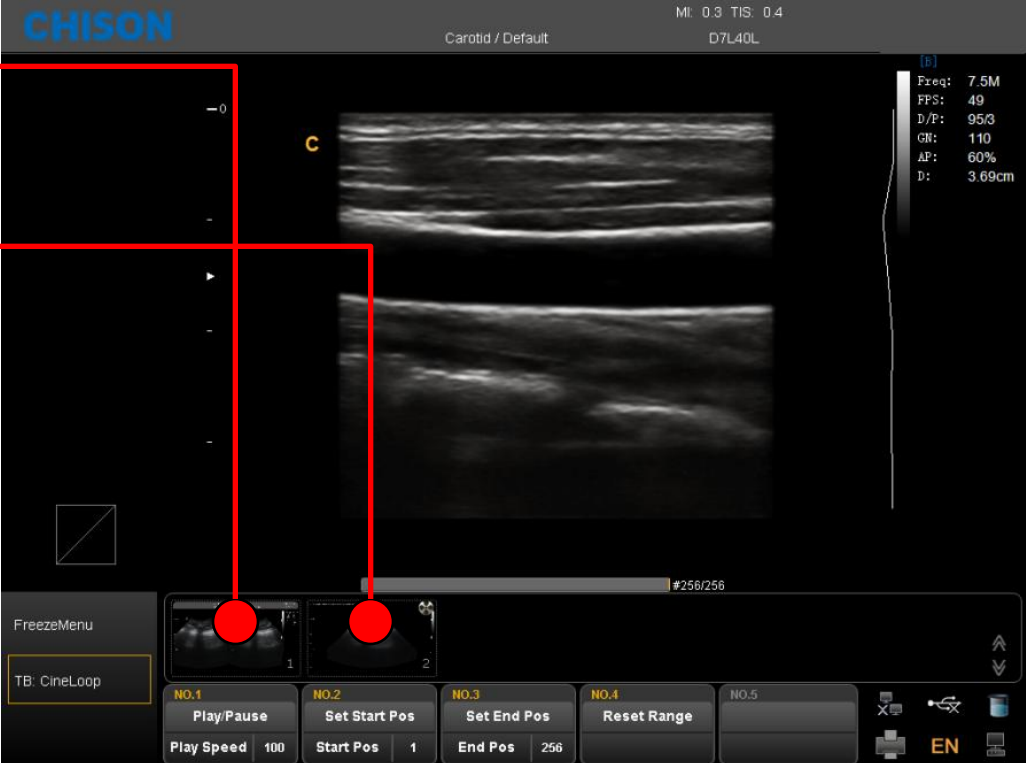

## One key to **Report**

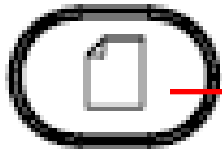

**CHISON** Report

Report: GYN

 Chison Hospital  
GYN Report

Name: \_\_\_\_\_ Age: 0 Gender: \_\_\_\_\_  
Patient ID: 2014-10-28-143645

Diagnostic Conclusion

Description

Ultrasound Tips

Image Select

↑ × ↓

Edit Meas.  
Clear Meas.  
Graph  
Input Template

Preview Print Save Undo OK

## One key to **Print**

	Chison Hospital	
	GYN Report	
Name:	Age: 0	Gender:
Patient ID: 2014-10-25-174018		
Diagnostic Conclusion		
<hr/>		
<hr/>		
Description		
Ultra sound Tips		
This report is used for clinical reference only. Not used as prove material.		
Year    Month    Day		
Doctors signature (or stamp)		

## One key to **Review**

## One key to **Language exchange**

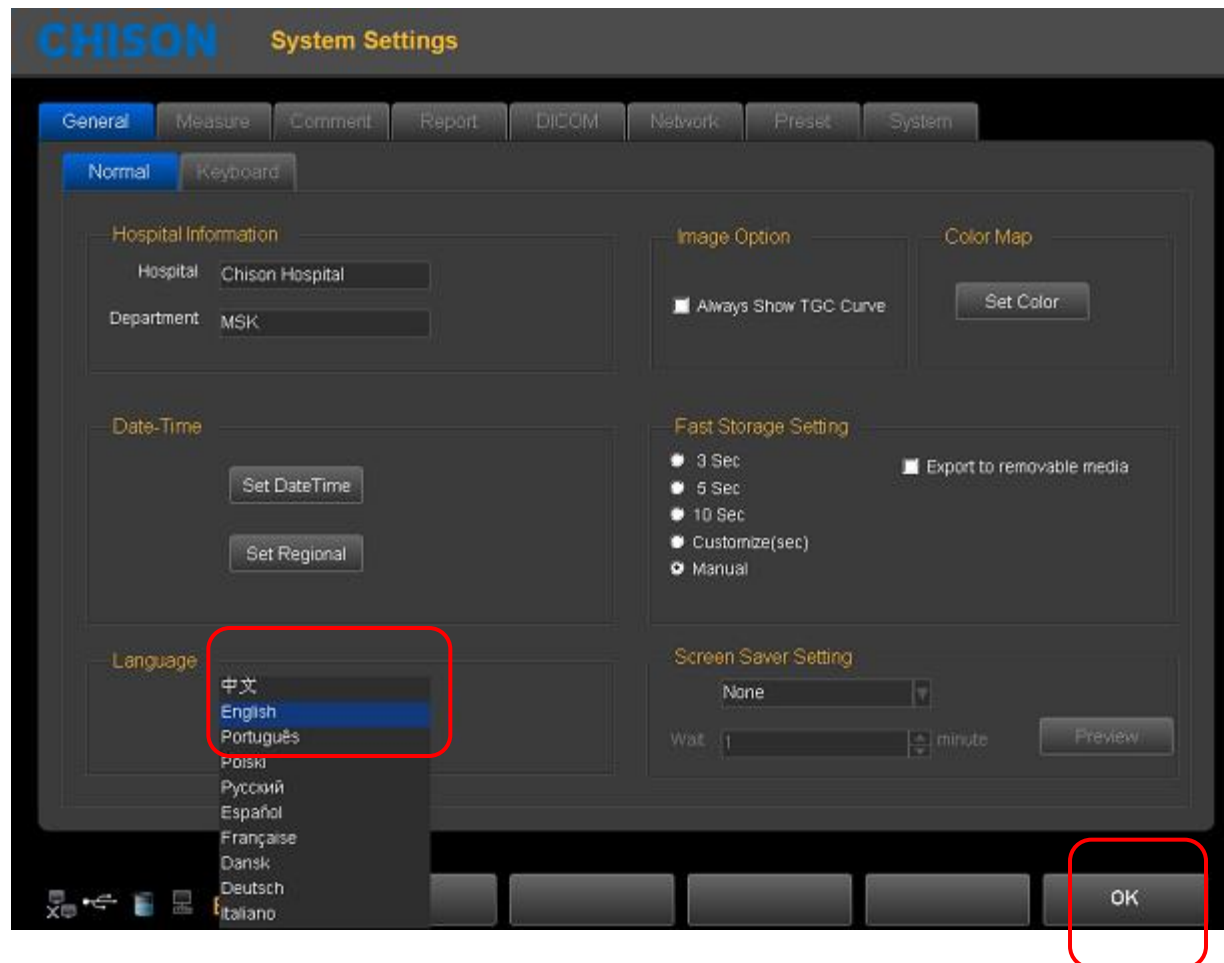

## One key to Upgrade

- System upgradable and won't lose the original images and data.
- One key upgradable.

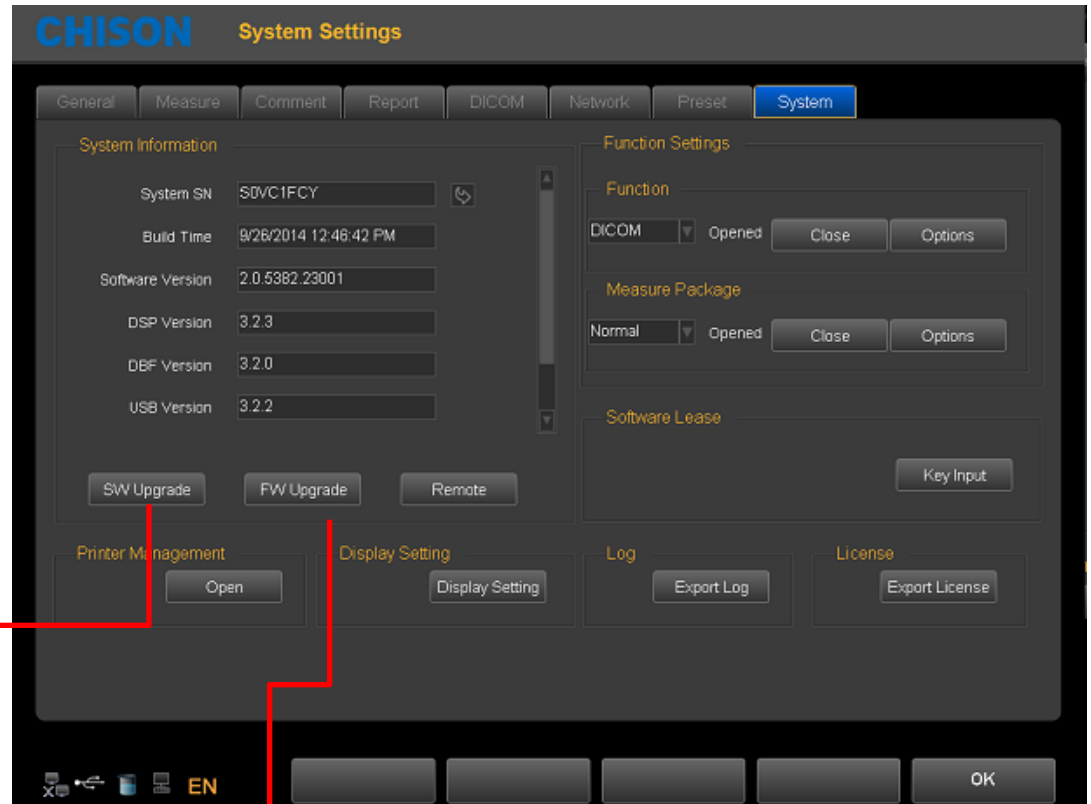

Software

Hardware

## One key to **Data-transfer** :

3 choices, easy to submit for insurance, to comply with EMR and other regulatory requirements

**1:USB auto- backup : Transfer to USB directly.**

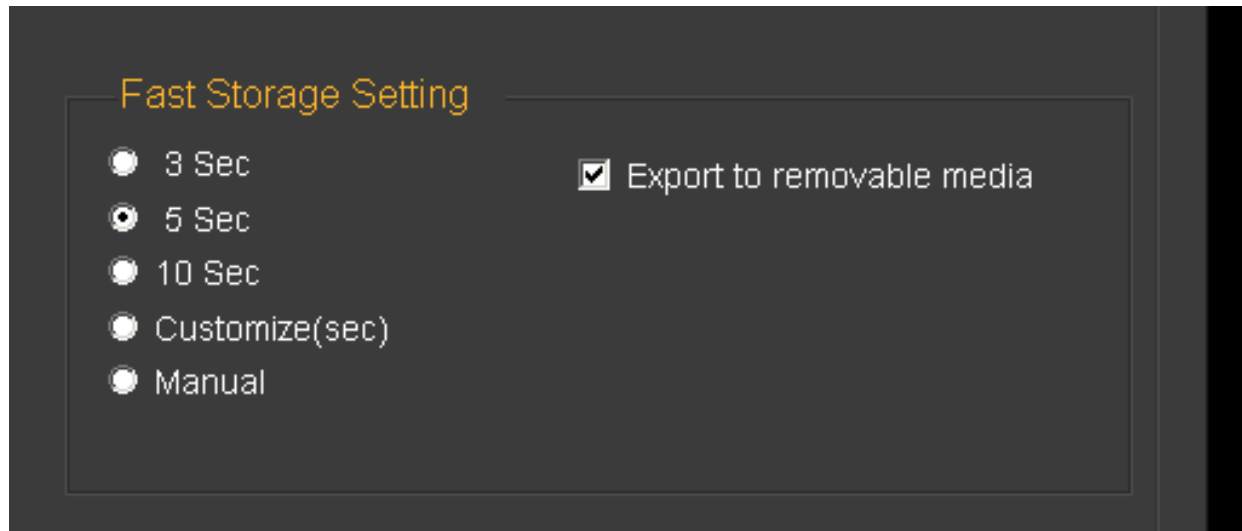

## 2: Mannual Transfer: Copy folders from Local disk to USB

Patient ID	Name	Study Type	Study Date	Images	Sex	Age	Study State	Accession N
2011-10-14-153029		Small Parts	10/14/2011	3	O	0	Active	
2011-10-14-150805		Normal	10/14/2011	7	O	0	Stopped	
2011-10-14-112935		OB	10/14/2011	18	O	0	Stopped	
2011-10-14-112623		Normal	10/14/2011	9	O	0	Stopped	
2011-10-14-085129		Vessel	10/14/2011	7	O	0	Stopped	
2011-10-11-153341		Vessel	10/11/2011	1	O	0	Stopped	
2011-10-11-142748		Normal	10/11/2011	0	O	0	Stopped	
2011-10-11-095136		Normal	10/11/2011	9	O	0	Stopped	
2011-10-11-083212		Small Parts	10/11/2011	5	O	0	Stopped	
2011-10-11-083212		Vessel	10/11/2011	0	O	0	Stopped	
2011-10-10-172952		Vessel	10/10/2011	2	O	0	Stopped	
2011-10-10-163044		Vessel	10/10/2011	1	O	0	Stopped	
2011-10-10-145712		OB	10/10/2011	1	O	0	Stopped	
2011-10-10-100315		Vessel	10/10/2011	10	O	0	Stopped	
2011-10-10-100308		Vessel	10/10/2011	2	O	0	Stopped	

Backup: Save to USB in original ultrasound format.

Recover: Retrieve the 'backup' original data to ultrasound system from USB

Send to: Copy folders to USB, images and reports are saved in PC-readable format.

**Thank  
you!**